Stompin' at the Savoy
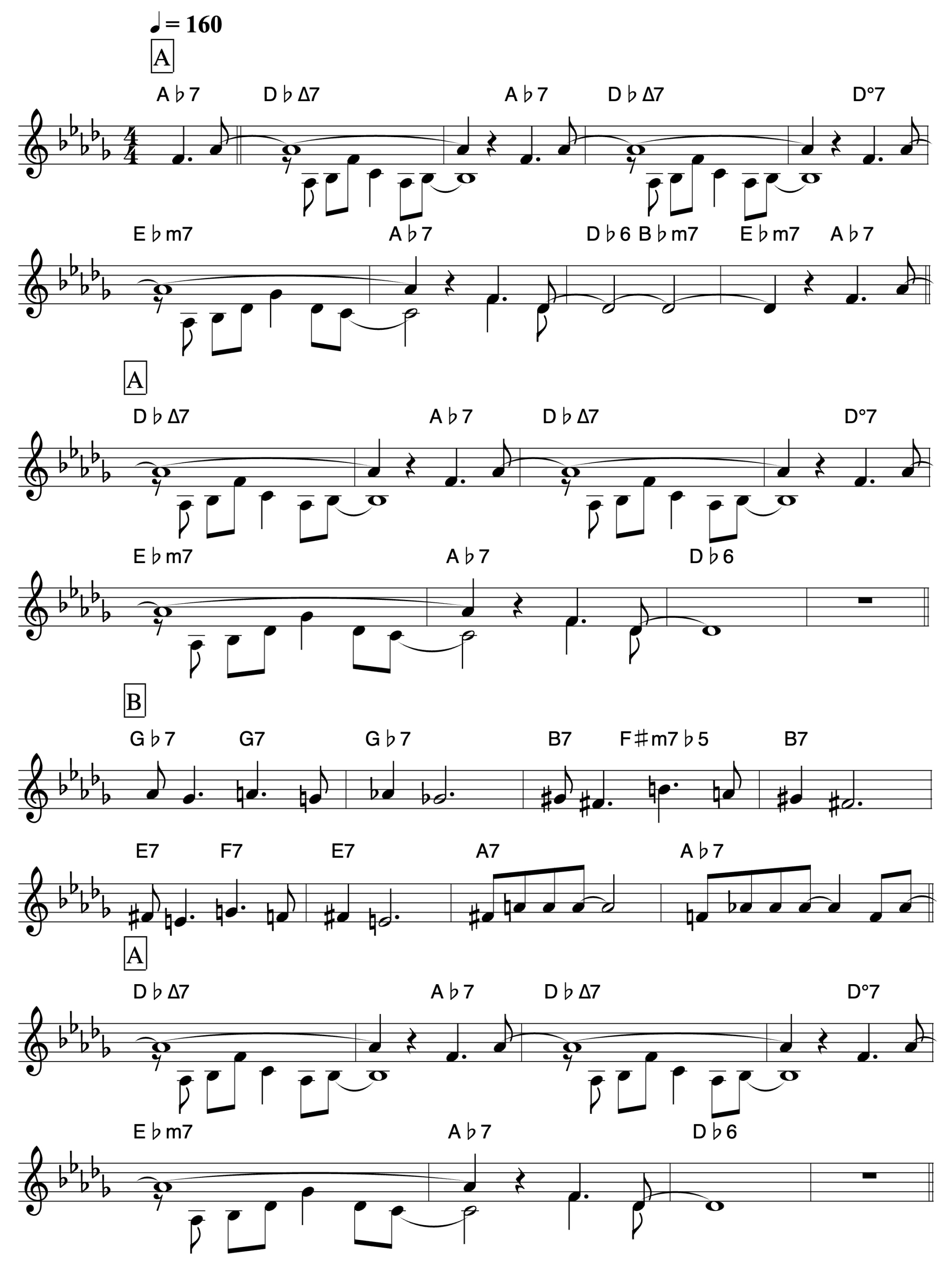
Benny Goodman
Edgar Sampson
Chick Webb